

R:\11008\ACAD\SITE-A\11008SP1.dwg, 03\_4/25/2011 9:35:50 AM, g7, D:\Site-KIP.p3

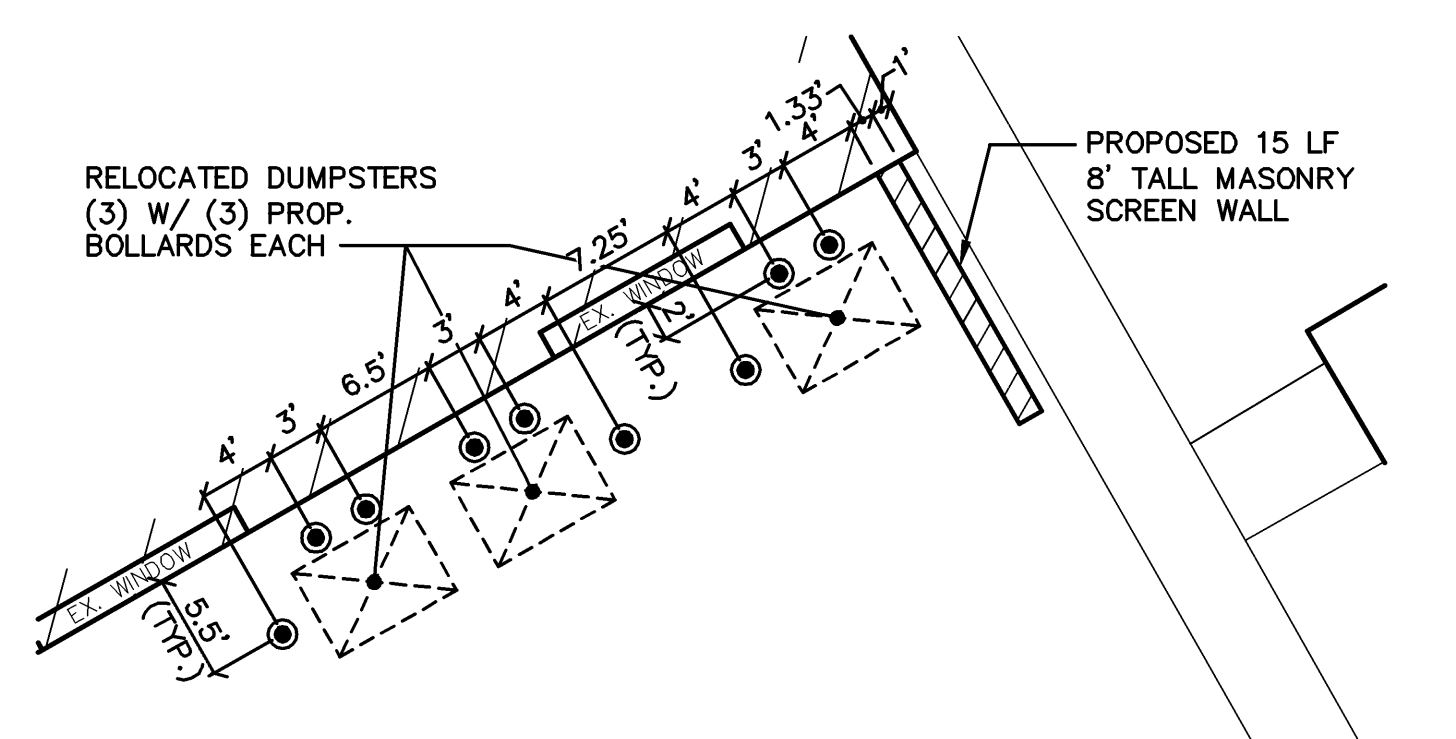

**RELOCATED DUMPSTER/BOLLARD DETAIL**  
SCALE: 1"=10'

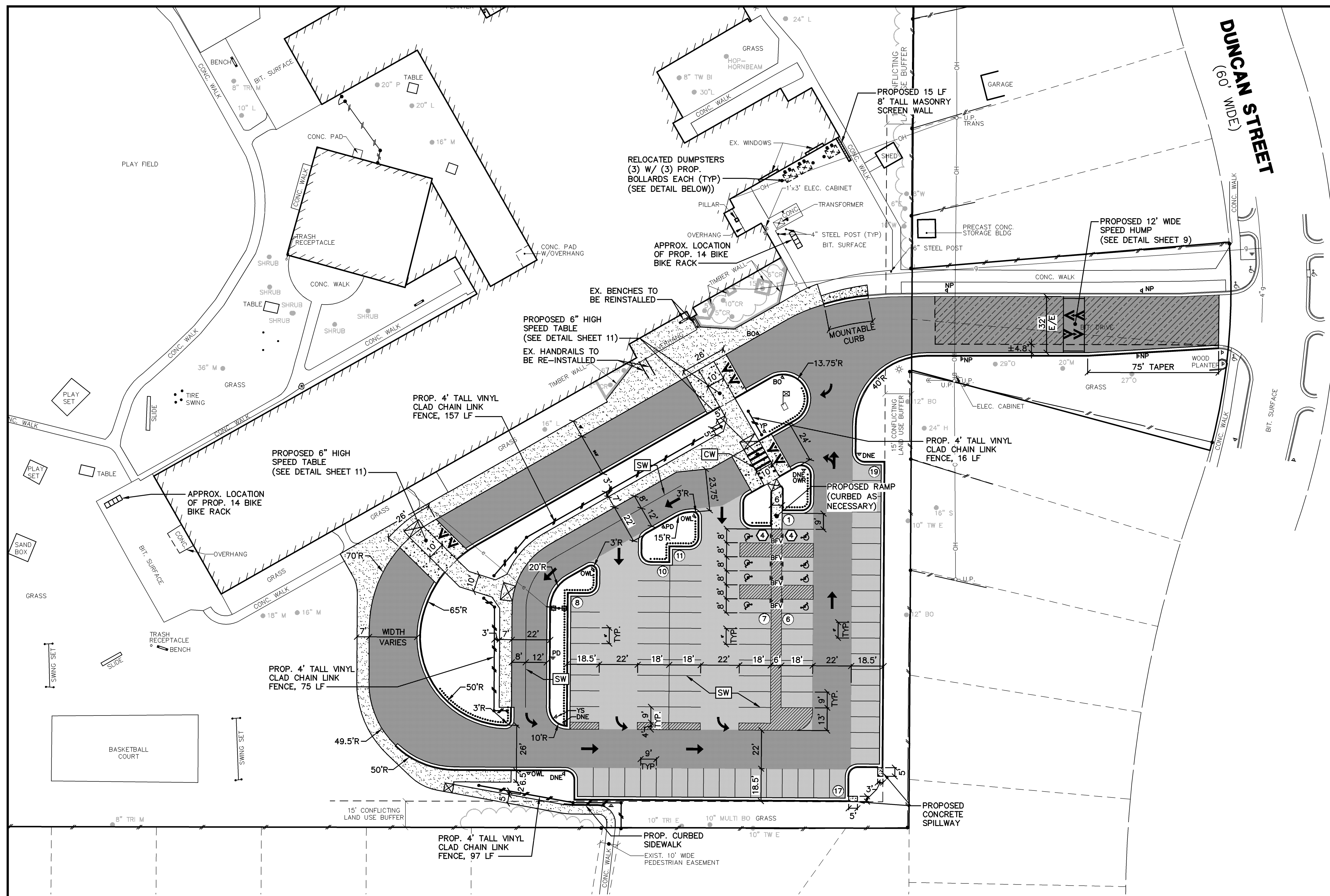
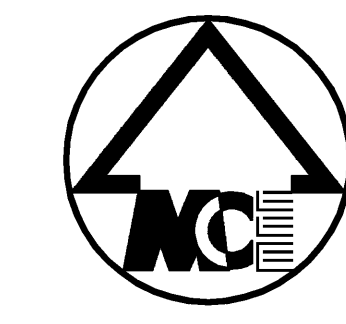

SCALE: 1" = 30'  
0 30 60 90



Know what's below.  
Call before you dig.

**LEGEND**

- PROPOSED CONCRETE SIDEWALK
- PROPOSED CONCRETE PAVEMENT
- PROPOSED BITUMINOUS PAVEMENT
- PROPOSED HEAVY DUTY BITUMINOUS PAVEMENT
- PROPOSED MILLED AREA BITUMINOUS PAVEMENT
- NUMBER OF PARKING SPACES
- NUMBER OF BARRIER FREE PARKING SPACES
- BARRIER FREE PARKING SPACE
- PROPOSED LIGHT POLE
- PROPOSED SPILL-IN CURB AND GUTTER
- PROPOSED SPILL-OUT CURB AND GUTTER
- 12" SOLID WHITE CROSSWALK LINE
- 4" SOLID WHITE LINE
- SINGLE SIDED SIGN
- DOUBLE SIDED SIGN
- YIELD SIGN (R1-2)
- YIELD TO PEDESTRIANS (R1-5L)
- DO NOT ENTER (R5-1)
- ONE WAY (R6-2L)
- ONE WAY (R6-2R)
- BARRIER FREE VAN ACCESSIBLE PARKING (R7-8 & R7-8b)
- NO PARKING (R8-3a)
- BUSES ONLY AHEAD (R7-12 MOD.)
- PARENT DROPOFF (R7-200 MOD.)

**NOTES**

1. ALL DIMENSIONS ARE TO BACK OF CURB UNLESS NOTED OTHERWISE.
2. ALL CURB RADII SHOWN ARE MEASURED AT THE BACK OF CURB. ALL RADII ARE TO BE FIVE (5) FEET UNLESS NOTED OTHERWISE.
3. MASONRY SCREEN WALL BRICK IS TO MATCH THE EX. BUILDING'S BRICK. FOR WALL DETAIL SEE SHEET 11.
4. SEE SHEET 11 FOR BOLLARD DETAIL.
5. ALL SIDEWALKS ARE TO BE 4" THICK CONCRETE UNLESS OTHERWISE NOTED. SEE SHEET 9 FOR SIDEWALK CROSS SECTION.
6. ALL CURB WITH ADJOINING SIDEWALKS SHALL BE INTEGRAL CURB AND SIDEWALK.
7. ALL PROPOSED CHAIN LINK FENCE SHALL BE COLORED GREEN AND APPROVED BY ENGINEER.
8. ALL PROPOSED SIGNS ARE TO BE LOCATED 18 INCHES FROM THE BACK OF CURB.
9. ALL PROPOSED SIGNS ARE TO BE INSTALLED AT A HEIGHT OF 6'-8" ABOVE FINISHED GRADE. SEE DETAIL ON SHEET 11.
10. SEE SHEET 11 FOR DETAIL OF ALL MODIFIED SIGNS. ALL SIGNS SHALL MEET THE STANDARDS AND SPECIFICATIONS OF THE CURRENT MICHIGAN MANUAL OF UNIFORM TRAFFIC CONTROL DEVICES AND THE 2003 INTERNATIONAL FIRE CODE.
11. ALL PAVEMENT MARKINGS ARE TO MEET THE CITY OF ANN ARBOR PUBLIC SERVICES STANDARDS.
12. PER CHAPTER 49, SECTION 4:58 OF THE CITY CODE, "ALL SIDEWALKS ARE TO BE KEPT AND MAINTAINED IN GOOD REPAIR BY THE OWNER OF THE LAND ADJACENT TO AND ABUTTING THE SAME."

**MIDWESTERN CONSULTING**  
Civil, Environmental and Transportation Engineers  
Planners, Surveyors  
Landscape Architects  
3815 Plaza Drive  
Ann Arbor, Michigan 48108  
Phone: 734.995.0200  
Fax: 734.995.0599

CLIENT  
ANN ARBOR PUBLIC SCHOOLS  
2555 SOUTH STATE STREET  
ANN ARBOR, MI 48104  
ATTN: RANDY TRENT  
(734) 994-2200

**HAISLEY ELEM. SCHOOL**  
PARKING LOT RECONSTRUCTION PROJECT  
DIMENSIONAL SITE PLAN

JOB No. <b>11008</b>	DATE: 4/06/11	SHEET: 3 OF 11
	REV. DATE: 4/25/11	DATE: 4/25/11
REVISIONS:	DESIGNER: JAV	CHECKER: JAV
	TECH: SGF	SCALE: AS SHOWN
	SITE: A-11008SP1	FILE: P3